

FRONT ELEVATION.

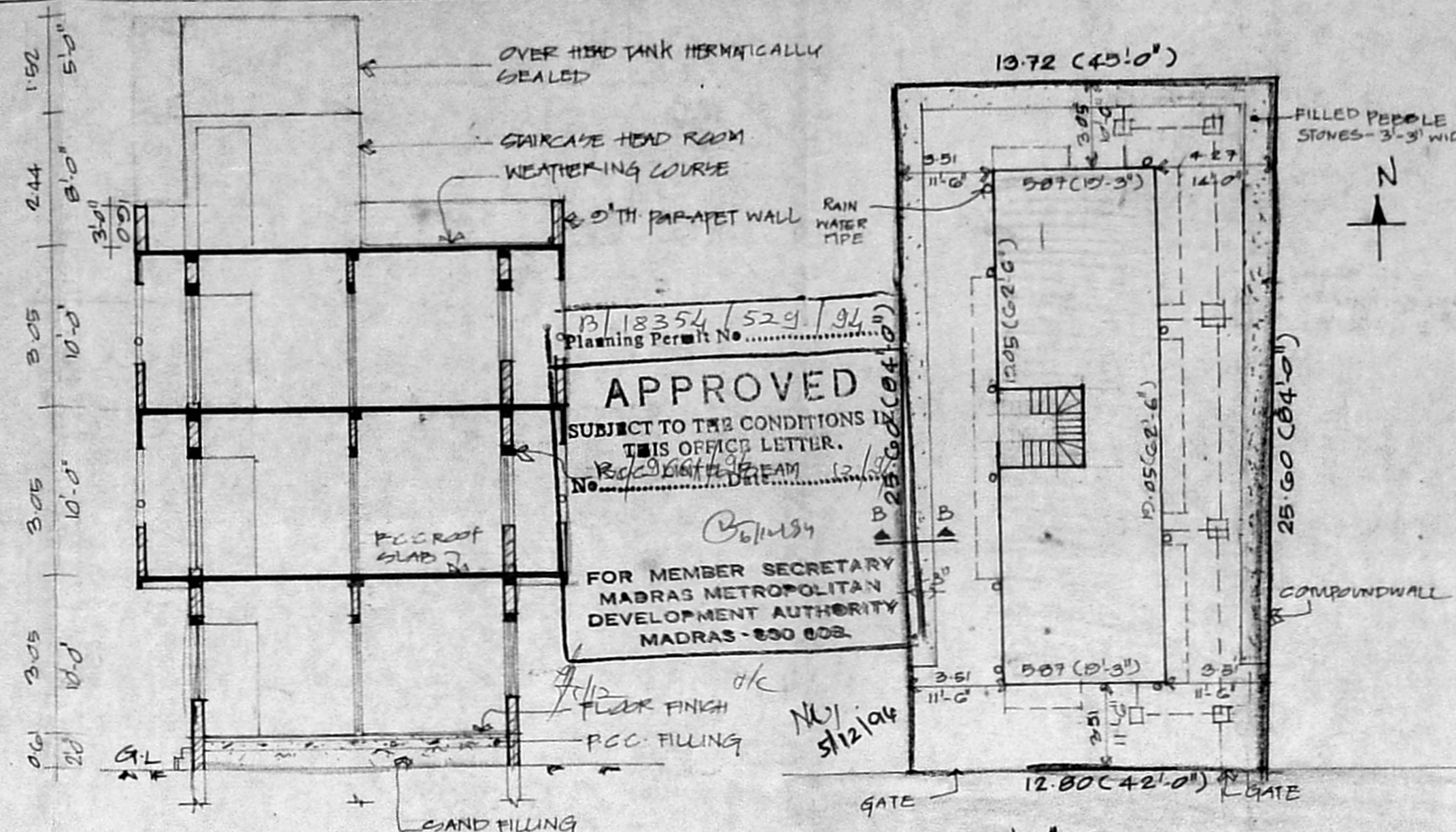

SECTION - A A

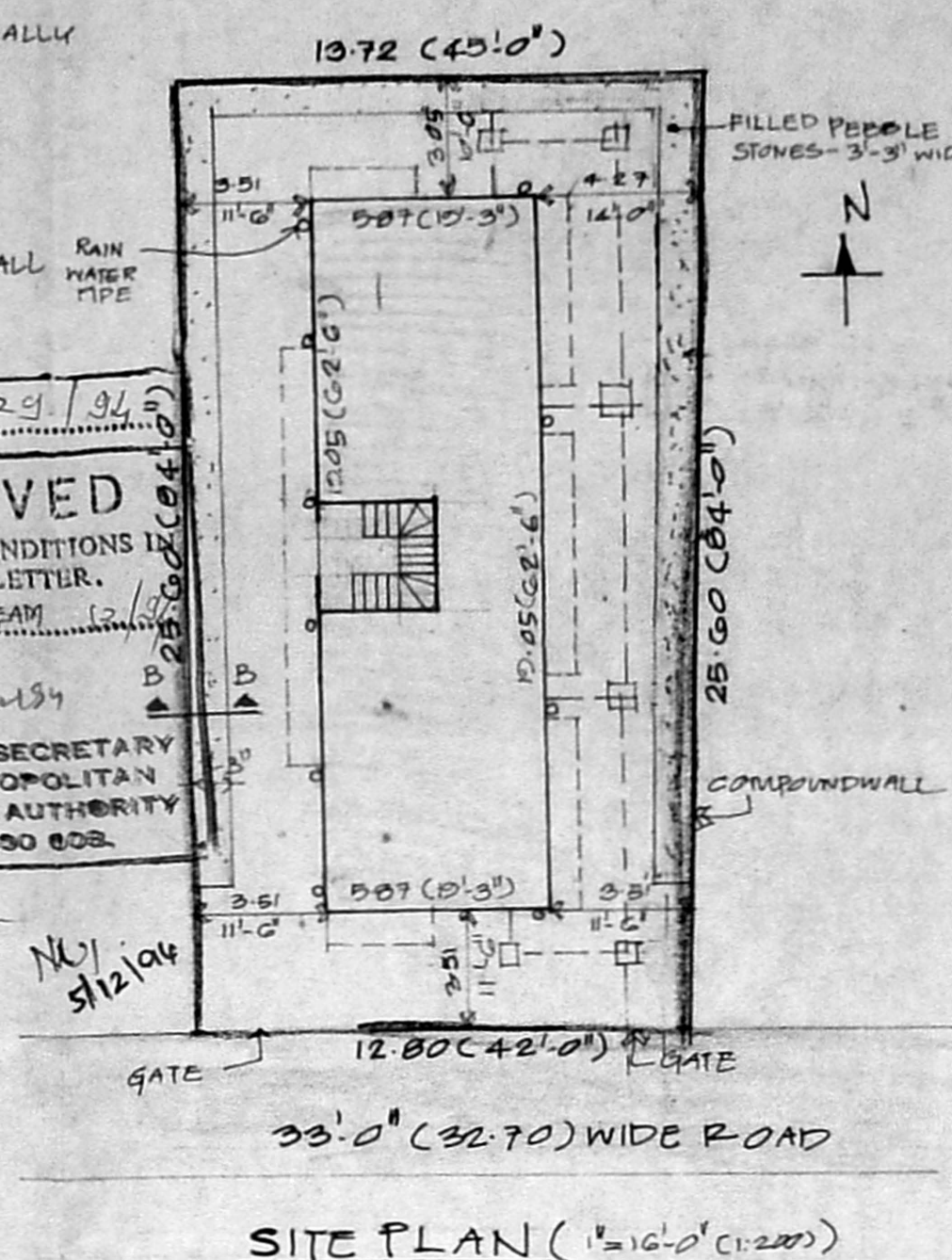

SITE PLAN (1"=16'-0" (1:200))

PLAN SHOWING THE PROPOSED CONSTRUCTION OF A RESIDENTIAL FLATS IN R.G. NO. 4425/9, B. NO. 97, P. NO. 14, 3rd NORTON STREET MANDAVELI MADRAS - 28.

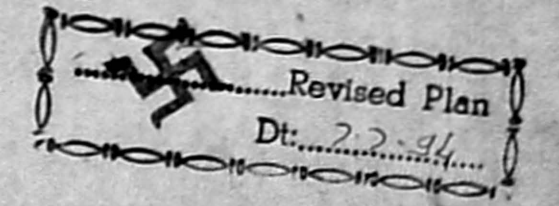

SPECIFICATION.

1. BRICKWORK IN CM 1:5 USING GOOD BRICKS.
2. PLASTERING IN CM 1:5 FOR WALLS & 1:3 FOR CEILING.
3. R.C.C. LINTELS OVER DOORS & WINDOWS.
4. WOOD WORK IS OF WELL SEASONED WOOD.
5. PAINTING IS OF READY MIXED SUPER QUALITY PAINT TWO COATS OVER ONE COAT OF PRIMER.
6. R.C.C. 1:2:4 FOR FOUNDATION & ROOF WITH NECESSARY REINFORCEMENT.

AREA STATEMENT

	SQ. M	SQ. FT.
TOTAL PLOT AREA	380.50	3654.00
GROUND FLOOR AREA	112.76	1213.00
FIRST FLOOR AREA	141.10	1518.00
SECOND FLOOR AREA	141.60	1518.00
TOTAL PLINTH AREA	394.96	4250.00
F.S.I. = 1:163		

COLOUR INDEX

PROPOSED	
PLOT BOUNDARY	
ROAD	

SCALE 1:3 1:100 (1:30')

SCHEDULE OF JOINERY

D	DOOR	0.90 X 2.13
D1	DOOR	0.91 X 2.13
D2	DOOR	0.96 X 2.13
W	WINDOW	0.91 X 1.37
W1	WINDOW	1.22 X 1.37
W2	WINDOW	1.82 X 0.91
V	VENTILATOR	0.61 X 0.61
FW	FRENCH WINDOW	2.43 X 2.13
FRT	FRENCH WINDOW	1.83 X 2.13

LICENSED SURVEYOR.

OWNER'S SIGNATURE  
M. Rajasubramanian  
M. Sathyanathan

Eng. K.R. JANAKIRAMAN, B.E.M.I.E. & M.T.P.  
Consultant Engineer Planner & Valuer  
Licensed Surveyor (No. 515) Plumbing Lic. Engg.  
No: 68 & 78 Class-I, Corporation of Madras  
Metro Water Ambattur  
18, Lake View Road Kottur, Madras-28.  
(Phone: 418479)

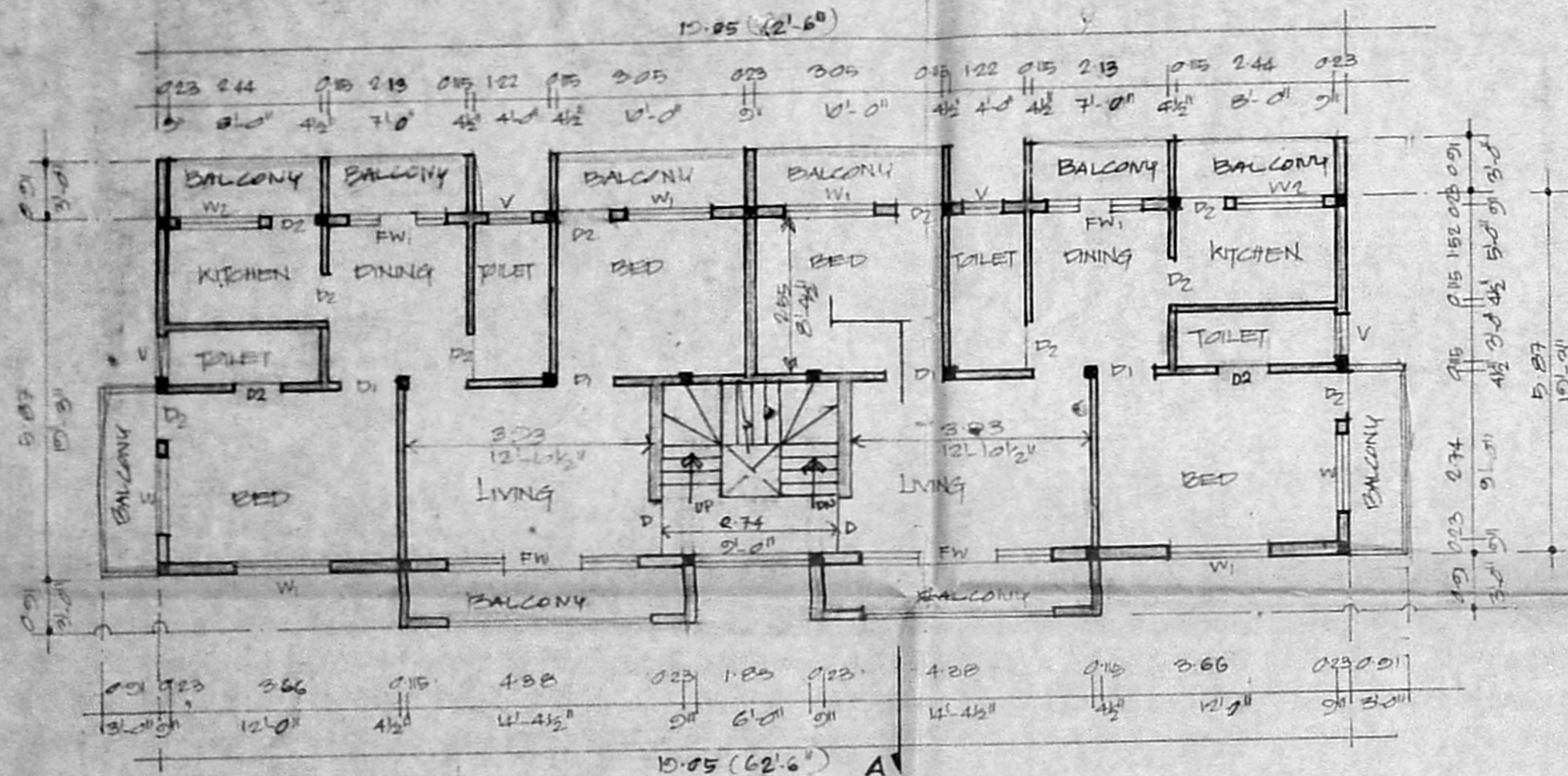

TYPICAL FLOOR PLAN (I & II)

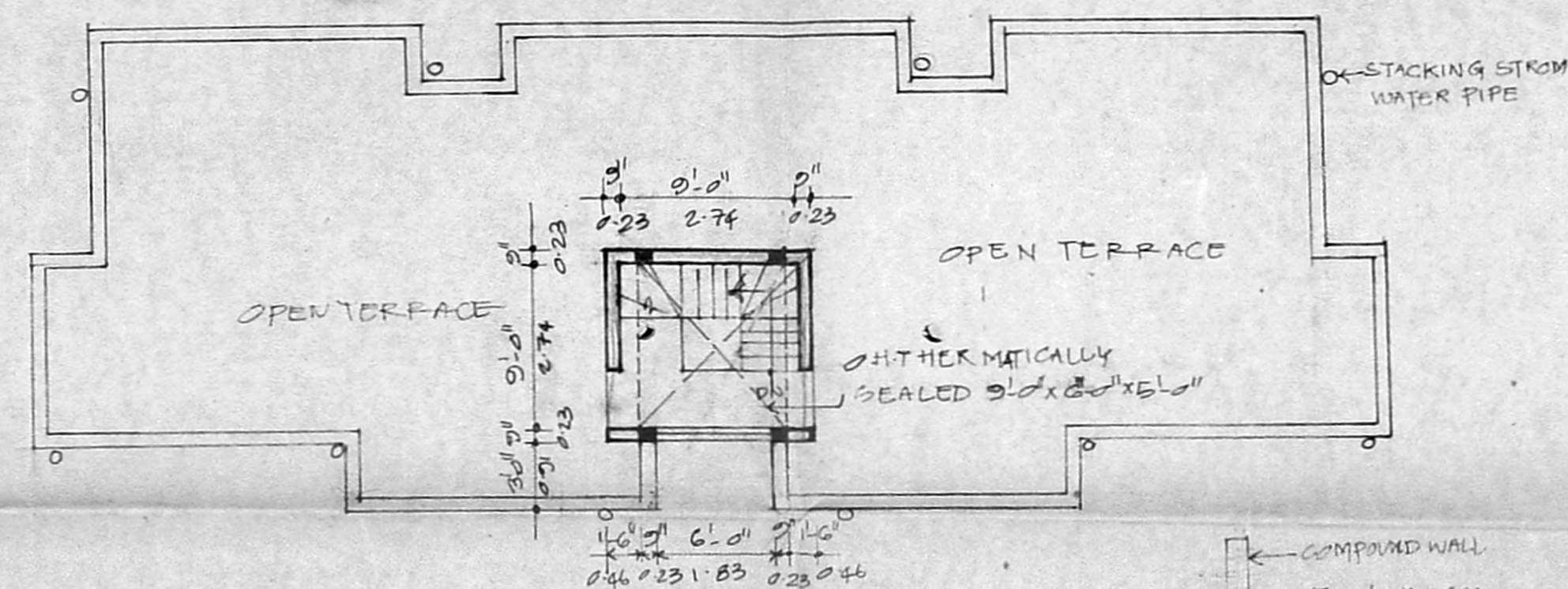

TERRACE FLOOR PLAN

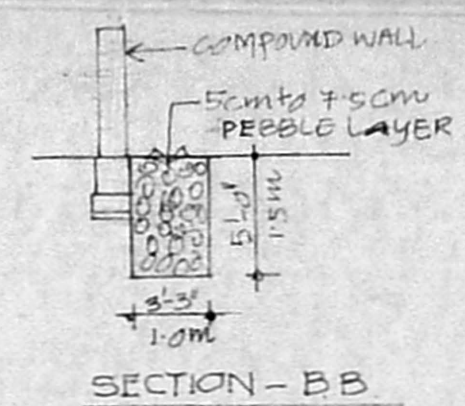

SECTION - B B (C.S. OF PEBBLE BED)

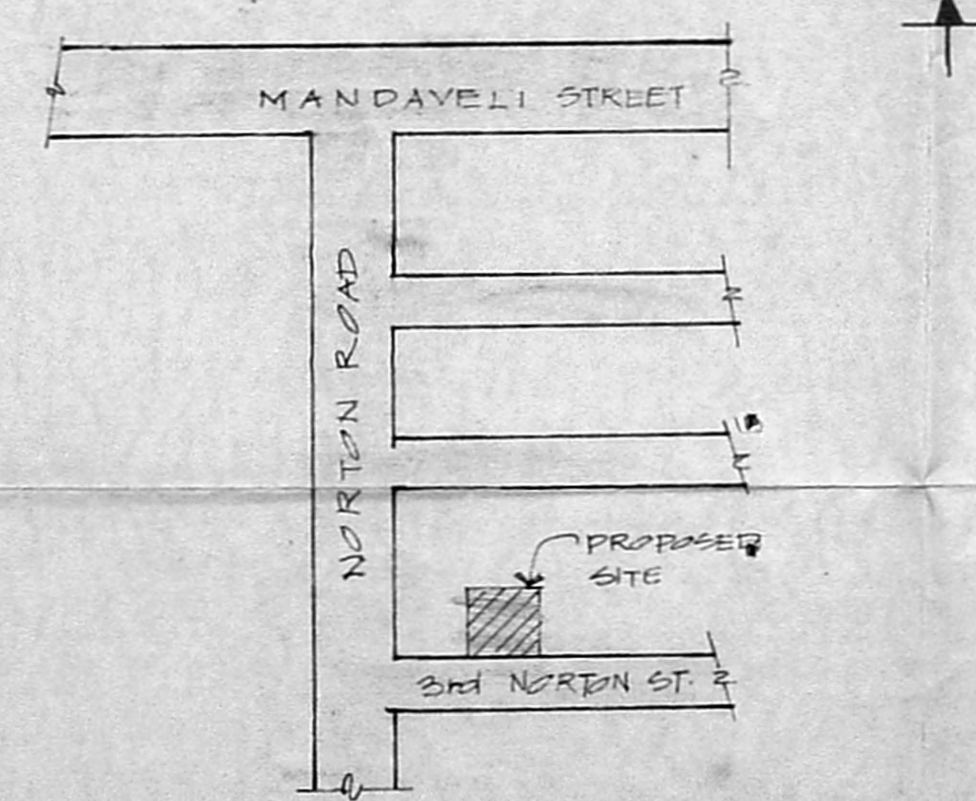

KEY PLAN (NOT TO SCALE)

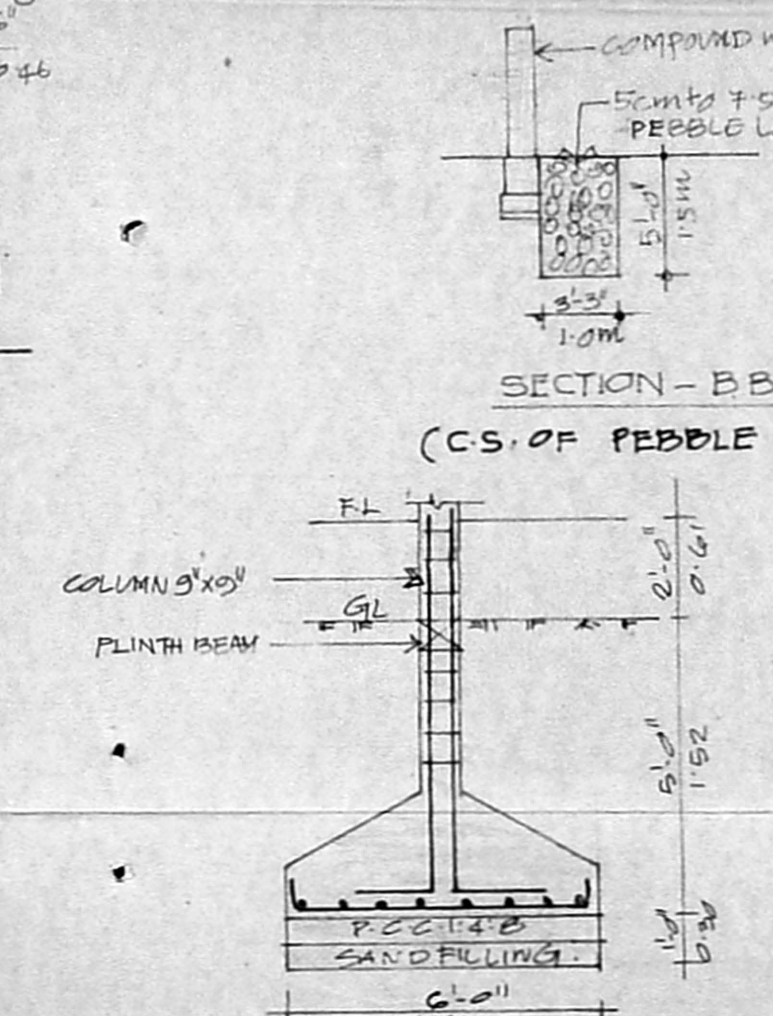

FOUNDATION DETAIL

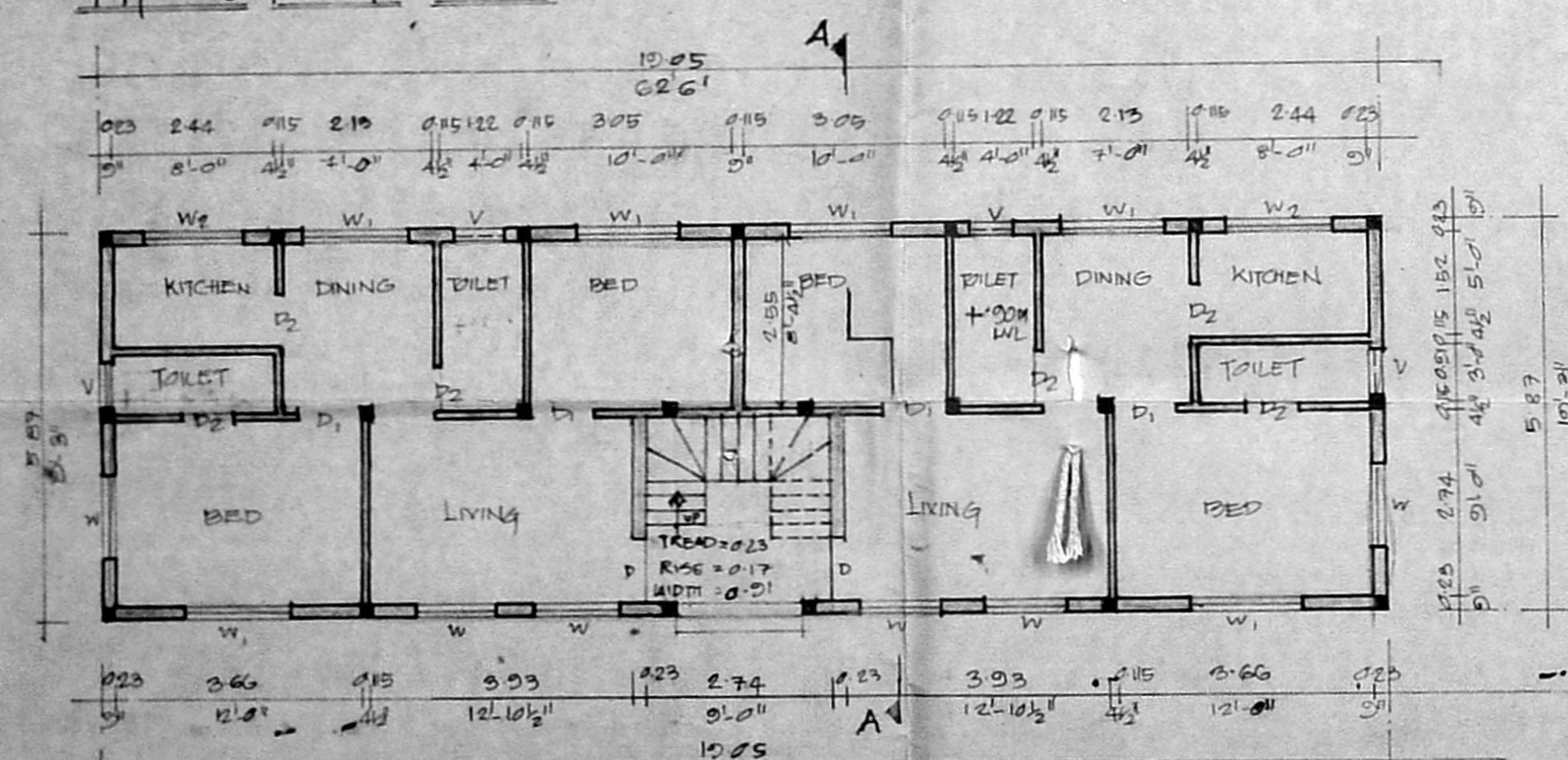

GROUND FLOOR PLAN